



CREATING A VIBRANT PROFESSION

PITTSBURGH 2024

April 10-13, 2024

Sheraton Pittsburgh Hotel at Station Square

A Message from PSHA's VP for Convention Planning and Program

"You need to let the little things that would ordinarily bore you suddenly thrill you."
– Andy Warhol

The 2024 Convention, ***Creating a Vibrant Profession***, will harness the spirit of renowned artist and Pittsburgh native, Andy Warhol. It will be a time to think differently, embrace creativity and infuse our clinical practice with innovative ideas.

Our program is booked solid! The adjustment in length of sessions (30 minutes, 1.5 hours and 3 hours) allowed for no overlap of sessions which will allow you to maximize your opportunity to earn continuing education credits! In response to member requests for more advanced sessions, we will be offering a series of Master Classes as well as featured sessions on topics related to the work of our PSHA Committees.

We are thrilled to introduce an Early Career Track, which will highlight topics relevant to clinical fellows and new clinicians. In addition, we will offer two professional lunch and learn discussions. This year, our professional roundtables will be held Thursday afternoon to encourage collaboration and networking with colleagues from across the state. We will continue to offer a wonderful student track and reception, President's Reception, two days of poster presentations, exhibit hall and plenty of time to connect!

We are confident that you will enjoy the new upgrades to the hotel as well as the many attractions in the area. Stay tuned on all social outlets and the PSHA website for additional details! We look forward to seeing you at the Sheraton Pittsburgh Hotel at Station Square, April 10-13, 2024!

Mary Weidner, PhD, CCC-SLP
PSHA Vice President for Convention Planning and Program

Please visit www.psha.org to see session abstracts and learner outcomes for all sessions, highlighted presentations and poster and technical sessions.

Highlighted Presenters



Joseph (Joe) Ashenden, SLPD, CCC-SLP



Donald L MacLennan, MA, CCC-SLP



Jim Coyle, PhD, CCC-SLP

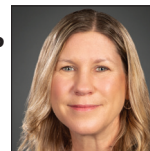

Maegan Mapes, AuD

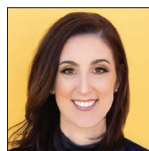

Leah Fabiano, PhD, CCC-SLP



Lissa Power-deFur, PhD, CCC-SLP, BCS-CL



Kendrea Garand, PhD, CCC-SLP, BCS-S



Pamela Smith, PhD, CCC-SLP

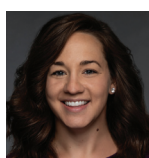

Ali Lewandowski, MA, CCC-SLP

Read all presentation abstracts and learner outcomes at www.psha.org.

Calling All Students

Calling all undergraduate and graduate students! We are excited to offer many learning and networking opportunities tailored just for students! The student track has many sessions that focus on topics such as getting a job, negotiating, workplace settings and more. We are also bringing back the Student Trivia Bowl this year! The advocacy and awards event, **sponsored by Salus University**, will be held Thursday evening. Thanks to the support of our Governmental Affairs Committee, you will have an opportunity to meet and learn from a local legislator involved in improving public policy issues relevant to speech-language pathology and audiology. Awards from the advocacy campaign will be presented with monetary prizes for the winning chapters! And of course, there will be free food! Stay tuned on Instagram @psastudents for updates. We can't wait to see you there!

Maggie Merk, Student Representative and Madison Hoffman, Student Representative Alternate

Student Drive



This year's student drive will be for the Mid-Atlantic Aphasia Conference organization. This organization supports people living with aphasia and their loved ones through support, education and outreach. Additional information about ways to donate will be announced on social media and throughout the Convention.

Check the schedule on the PSHA website, www.psha.org, for more exciting Student Track offerings.



Follow PSHA on Twitter, Facebook and Instagram

Wednesday, April 10 – 4:30 pm–9:15 pm Registration

Time	Session		Track	Presenters
6:30 pm - 7:30 pm	S1	Town Hall Meeting	Multi-Interest	Executive Board
7:30 pm - 8:00 pm	Event	Annual Business Meeting	Multi-Interest	Executive Board

Thursday, April 11 – 7:00 am–6:00 pm Registration | Coffee and Light Breakfast Options | Exhibits Open 7:00 am - 7:00 pm

Time	Session		Track	Presenters
8:00 am - 8:30 am	TS1	A Brief Overview of Speech-Language Pathology in China	Multi-Interest – DEI	Wei; Yuan; Tian; Liu
8:00 am - 9:30 am	S2	Children Who Stutter: Fostering Resilience, Effective Communication and Confidence	Pediatric SLP	Siegel; Donaher
	S3	Enhancing Communication Skills: AAC Strategies for Childhood Apraxia of Speech	Pediatric SLP	Bergstrom; Mayro
	S4	Preparing Children With Complex Communication Needs for Adult Social Relationships	Multi-Interest	Lytton; Smith; Weber
	S5	MASTER CLASS – Your Social Media Clinical Questions Answered! Part 1	Adult SLP – ETHICS	Garand; Coyle
8:30 am - 9:00 am	TS2	Communication Partner Training for Traumatic Brain Injury in China	Multi-Interest – DEI	Wei; Keegan
9:00 am - 9:30 am	TS3	The Co-Treating Relationship: How SLPs and Music Therapists Collaborate	Multi-Interest – DEI	Shaffer; Sanders; Keegan
10:00 am - 10:30 am	TS4	Breathing New Life Into Speech Therapy	Adult SLP	Tellis; Roberts; Thomas; Maines; Long
10:00 am - 11:30 am	S6	A Guide to Best Practices in Real Word Clinical Settings	Multi-Interest	Mason; Lundblom; Serianni
	S7	MASTER CLASS – Become a Speech Sound Detective to Improve Your Students' Performance	Pediatric SLP	Power deFur
	S8	Strategies That Worked for Teens With Selective Mutism: Case Reviews	Pediatric SLP	Klein; Ruiz; Chesney
	S9	MASTER CLASS – Your Social Media Clinical Questions Answered! Part 2	Adult SLP – ETHICS	Garand; Coyle
10:30 am - 11:00 am	TS5	Finding Your Voice: A Gender Affirming Case Study	Adult SLP – DEI	Tellis; Maines; Thomas; Long
11:00 am - 11:30 am	TS6	Managing Behavioral Disturbance in Individuals With Dementia	Adult SLP	Gotwalt
11:30 am - 1:00 pm	Posters	Poster Sessions (See PSHA's website for listing of participating posters)	Multi-Interest	Various
11:45 am - 12:45 pm	S10	Finding Your Path: Transitioning From Student to Clinician	Multi-Interest	Lewandowski; Coleman
	S11	Incorporating Diversity, Equity, Inclusion and Accessibility Into Practice: Lunch-and-Learn Session	Multi-Interest – DEI	Kaniamattam, et al.
1:00 pm - 1:30 pm	TS7	Improvement Science: A Roadmap to Achieving Quality Outcomes in Healthcare	Multi-Interest	Maiolini
1:00 pm - 2:30 pm	S12	Inter-Professional Practice/Education for Dysphagia Care-Outcomes From Clinical Research Case Studies	Multi-Interest	Rajappa, et al.
	S13	MASTER CLASS – The Case for Dynamic Coaching: It's Not About Workbooks	Adult SLP	MacLennan
	S14	MASTER CLASS – Vibrant Assessment Techniques That Support Special Education Eligibility Determination	Pediatric SLP – ETHICS	Power-deFur
	S15	Voice and Message Banking: Update on Current Voice Preservation Strategies	Multi-Interest	Lustig
1:30 pm - 2:00 pm	TS8	The Pennsylvania Department of State, Bureau of Professional and Occupational Affairs Disciplinary Process and Common Violations Relating to The State Board of Examiners in Speech-Language Pathology and Audiology	Multi-Interest – ETHICS	Wucinski; Jarabeck
2:00 pm - 2:30 pm	TS9	LGBTQ+ People Who Stutter: Managing Multiple Stigmas and Social Identities	Multi-Interest – DEI	Mancinelli
3:00 pm - 3:30 pm	TS10	Let's Echo Back: A Discussion About Autistic Children and Echolalia	Pediatric SLP	Whiteduck
	TS11	Why Counseling is Important in Speech-Language Pathology and How to do it Effectively	Adult SLP	Tellis; Maines; Thomas; Long
3:00 pm - 4:30 pm	S16	Co-Teaching in School Settings: What, Why and How	Pediatric SLP	Doll; Batson-Magnuson
	S17	Professional Roundtable Discussions	Multi-Interest	Various
	S18	MASTER CLASS –The Case for Dynamic Coaching: Motivation is Key	Adult SLP	MacLennan
	S19	Virtual Reality and Discourse Abilities of Aging Veterans	Adult SLP	Sears; Eichhorn
3:30 pm - 4:00 pm	TS12	Integrating Socially Assistive Robotics Into Speech-Language Pathology Intervention	Pediatric SLP	Roberts, et al.
	TS13	The Importance of Prioritizing Neuromuscular Re-Education With Lateral Medullary Stroke	Adult SLP	Foley
4:00 pm - 4:30 pm	TS14	Perspectives of AAC Specialty Certification From School-Based AAC Specialists	Pediatric SLP	Sanders; Kaniamattam; Page
	TS15	What About the Esophagus? What Diet Do We Recommend?	Adult SLP	Brailovski
4:30 pm - 5:00 pm	TS16	Syntax Intervention for English Language Learners (ELLs)	Multi-Interest – DEI	Brady
5:00 pm - 6:30 pm	Social	President's Reception	Multi-Interest	
6:30 pm - 8:00 pm	Social	Student Reception	Students	

Friday, April 12 – 7:00 am - 4:30 pm Registration | Coffee and Light Breakfast Options | 7:00 am - 1:00 pm Exhibits Open

Time	Session		Track	Presenters
8:00 am - 8:30 am	TS17	Syntax Assessment for English Language Learners	Multi-Interest – DEI	Brady
8:00 am - 9:30 am	S20	AAC and Early Intervention: Getting Started	Pediatric SLP	Samperi; Navrotsky; Hoke
	S21	Inclusive Spaces: Supporting Students Through A DEIA Community of Practice	Multi-Interest – DEI	Sibbald; Kaniamattam; Swasey Washington; Bedore
	S22	Informed Consent: How We Got Here and Why It Matters	Multi-Interest – ETHICS	Smith
	S23	Treating Stuttering and Cluttering: Examining the Options for Individual Clients	Multi-Interest	Scaler-Scott; Tellis
8:30 am - 9:00 am	TS18	An Exploratory Study on Graduate Students' Diagnostic Decisions	Pediatric SLP	Bawayan
9:00 am - 9:30 am	TS19	AAC for Young Autistic Children: A Strength-Based Approach	Pediatric SLP	Weber
10:00 am - 10:30 am	TS20	The Role of Artificial Intelligence in Searching for Stuttering and Cluttering Information: Separating Fact from Fiction	Pediatric SLP	Tellis; Scaler-Scott; Yarus
10:00 am - 11:30 am	S24	Case Studies in Pediatric Dysphagia for Problem Solving	Pediatric SLP	Paules-Broadway
	S25	Dissecting Uncommon CAPD Cases	Audiology	Mapes
	S26	Introduction to Gestalt Language	Pediatric SLP	Reyes; Donahoe
	S27	Providing School-Specific Supervision Using a Learner-Centered Lens	Pediatric SLP – SUPV.	Ashenden
10:30 am - 11:00 am	TS21	Shape Coding: A Novel Intervention for Agrammatic Aphasia	Adult SLP	Gregor; Morgan
11:00 am - 11:30 am	TS22	Content Analysis of Dysphagia and Aspiration Pneumonia	Adult SLP	Antony; Venkatesan; Madathil
11:30 am - 1:00 pm	Posters	Poster Sessions (See PSHA's website for listing of participating posters)	Multi-Interest	Various
11:45 am - 12:45 pm	S28	Effective Leadership: Driving Change Through Growth	Multi-Interest	Coleman; Farkasovsky
1:00 pm - 1:30 pm	TS23	Safe at Lunch MTSS Program	Pediatric SLP	Reiber; Miller
1:00 pm - 2:30 pm	S29	Aphasia Therapy: A Review of the Reviews!	Adult SLP	Wisensburn
	S30	Early Career Panel: A Collection of Lessons, Advice and Cautionary Tales	Multi-Interest	Lewandowski, et al.
	S31	The Bilingual IEP Meeting Toolkit: How to Advocate for Language Access	Pediatric SLP – DEI	Fabiano
	S32	MASTER CLASS –The Case for Dynamic Coaching: Dynamic Coaching in Action	Adult SLP	MacLennan
1:30 pm - 2:00 pm	TS24	The Swallow Continuum: The Importance of Esophageal Sweeps in Dysphagia	Pediatric SLP	Bren
2:00 pm - 2:30 pm	TS25	The Power of Joint Attention.	Pediatric SLP	Griffin
3:00 pm - 3:30 pm	TS26	Ecologically Valid Assessment Methods for Individuals With Acquired Brain Injury	Adult SLP	Keegan
3:00 pm - 4:30 pm	S33	Behavior is Communication; Managing Challenging Behaviors for School-Based SLP	Pediatric SLP	Billak
	S34	Social and Nutritional Aspects of Dysphagia	Adult SLP	Smith
	S35	MASTER CLASS – The Case for Dynamic Coaching: Application to EBP and PBE	Adult SLP	MacLennan
	S36	Using Montessori-Based Interventions for Decreasing Response Behaviors in Individuals With Dementia	Adult SLP	Husak; Martinez
3:30 pm - 4:00 pm	TS27	Eight SLPs' Perspectives on Primary Progressive Aphasia Treatment and Assessment	Adult SLP	Bilenski, et al.
4:00 pm - 4:30 pm	TS28	CFY and Beyond: Tips for Entering Settings in the Field	Multi-Interest	Cappellini
4:45 pm - 6:15 pm	S37	50 Years of Dysphagia: Current Practice and Future Directions	Adult SLP	McCoy; Bice
	S38	PROMPT: A Whole-Child Approach	Pediatric SLP	Clark

Saturday, April 13 – 7:30 am - 1:00 pm Registration | Coffee and Light Breakfast Options

Time	Session		Track	Presenters
8:00 am - 9:30 am	S39	How Do I Write Therapy Goals for Children Who Stutter?	Pediatric SLP	Tichenor; Hampton Wray
	S40	How to be an Effective Clinical Supervisor in the Healthcare and Telepractice Settings	Multi-Interest – SUPV.	Carlino, et al.
	S41	Strategies, Solutions and Supports for School-Based SLP	Pediatric SLP	Arner
10:00 am - 11:30 am	S42	Empowering Adult Health Literacy: Functional Application for SLP Practice	Adult SLP	Young
	S43	Hanen's Updated It Takes Two to Talk® Program Evaluation Outcomes	Pediatric SLP	Comeau; Brockman
	S44	Intercollegiate and Interprofessional Service-Learning Experience in Belize	Multi-Interest – DEI	Fredo, et al.

**2024 PSHA
Convention**
Register Online
www.psha.org



CREATING A VIBRANT PROFESSION
PITTSBURGH 2024

Hotel Information

The **Sheraton Pittsburgh Hotel at Station Square** is the site of this year's Convention. A special room rate of \$179 per night (single) will be available until **March 25, 2024**, or until the room block is sold out, whichever occurs first.

To receive the special room rate, please call 1-800-325-3535. Reference Group Name Pennsylvania Speech-Language Hearing Association. Reservations can also be made by visiting <https://shorturl.at/hlrlJ> and clicking on the reservation link.

PSHA is excited to welcome you to the 2024 Convention, April 10-13, at the Sheraton Pittsburgh Hotel at Station Square. Visit www.psha.org for Convention information and to register.

Continuing Education



**ASHA CE
APPROVED PROVIDER**

Pennsylvania
Speech-Language-Hearing
Association

This program is offered for up to **2.05** ASHA CEUs (various levels).
The ethics sessions (S5, S9, S14, TS8, S22) are offered separately for up to 0.6 ASHA CEUs (various levels).
The supervision sessions (S27 and S40) are offered separately for up to 0.3 ASHA CEUs (intermediate level).
The DEI sessions (TS1, TS2, TS3, TS5, S11, TS9, TS16, TS17, S21, S31, S44) are offered separately for up to 0.85 ASHA CEUs (various levels).

Act 48 Clock Hours

PSHA is an approved provider by the Pennsylvania Department of Education to sponsor Continuing Education programs as required by ACT 48. This program is offered for **21** clock hours. Individuals attending the program must arrive on time and stay the duration of the program in order to receive Act 48 Professional Education hours.

Disclosure Statement

Presenters of the Pennsylvania Speech-Language-Hearing Association have financial and non-financial relationships to disclose. Full disclosure for the presenters is provided on the PSHA website, www.psha.org.

PSHA 2024 Convention

April 10-13 | Pittsburgh, PA

Register online at www.psha.org. Cancellations: A refund less \$25 processing fee will be issued if the PSHA Office is notified in writing by March 27, 2024.

Early Registration Deadline is February 29, 2024

Name (preferred for badge) _____

Address _____

City _____ State _____ ZIP _____

Email Address: _____
(required for online CE reporting)

Phone (Work, Home or Cell) _____

Emergency Contact _____

Relationship _____

Phone _____

Special Needs: _____

Convention Registration Fees

In order to qualify for member rates, you must be a 2024 PSHA member or 2024 member of another state speech-language-hearing association.

	Early Registration On or Before 2/29/24	Late Registration After 2/29/24	Amount																
Convention Registration																			
Professional Member	\$215	\$255	\$																
Non-Member	\$315	\$355	\$																
Student Member	\$55	\$75	\$																
Student Non-Member	\$85	\$105	\$																
Life Member/Presenter	\$170	\$210	\$																
Student Presenter	\$45	\$65	\$																
Single Day Registration																			
Professional Member	\$170	\$210	\$																
Non-Member	\$270	\$310	\$																
Student Member	\$45	\$65	\$																
Student Non-Member	\$75	\$95	\$																
Boxed Lunch (\$15 per day) <input type="checkbox"/> Thursday <input type="checkbox"/> Friday			\$																
PSHA Capital Campaign Donation			\$																
Student Fund Donation (Includes Von Drach Award and Student Fund)			\$																
PSH-PAC Donation			\$																
PSHA Membership Dues			\$																
<table><tr><th>PSHA Dues</th><th>Professional</th><th>Recent Grad*</th><th>Student</th></tr><tr><td>2024 Only</td><td>\$75</td><td>\$55</td><td>\$37.50</td></tr><tr><td>2024-2025</td><td>\$140</td><td>\$120</td><td>\$70</td></tr><tr><td>2024-2026</td><td>\$180</td><td>\$160</td><td>\$90</td></tr></table>				PSHA Dues	Professional	Recent Grad*	Student	2024 Only	\$75	\$55	\$37.50	2024-2025	\$140	\$120	\$70	2024-2026	\$180	\$160	\$90
PSHA Dues	Professional	Recent Grad*	Student																
2024 Only	\$75	\$55	\$37.50																
2024-2025	\$140	\$120	\$70																
2024-2026	\$180	\$160	\$90																
<small>Please check the PSHA website for regional membership rates with SWPSHA or NESHAAP. *Completed a graduate program within the past year.</small>																			
Credit Card Processing Fee - Please add 3%*																			
TOTAL CONVENTION PAYMENT			\$																

*In order to assist the association with increasing operating expenses, PSHA is now adding a surcharge of 3% on all credit card transactions.

Session Choices

Please take a moment to check the short courses, seminars and events you plan to attend. Pre-registration is not required, but indicating your selections helps ensure adequate seating is available.

Wednesday Sessions

- ☐ Session 1 ☐ Business Meeting

Thursday Sessions and Events

- | | | | |
|-------------------------------------|-------------------------------------|--|--|
| <input type="checkbox"/> Session 2 | <input type="checkbox"/> Session 12 | <input type="checkbox"/> Tech Session 1 | <input type="checkbox"/> Tech Session 11 |
| <input type="checkbox"/> Session 3 | <input type="checkbox"/> Session 13 | <input type="checkbox"/> Tech Session 2 | <input type="checkbox"/> Tech Session 12 |
| <input type="checkbox"/> Session 4 | <input type="checkbox"/> Session 14 | <input type="checkbox"/> Tech Session 3 | <input type="checkbox"/> Tech Session 13 |
| <input type="checkbox"/> Session 5 | <input type="checkbox"/> Session 15 | <input type="checkbox"/> Tech Session 4 | <input type="checkbox"/> Tech Session 14 |
| <input type="checkbox"/> Session 6 | <input type="checkbox"/> Session 16 | <input type="checkbox"/> Tech Session 5 | <input type="checkbox"/> Tech Session 15 |
| <input type="checkbox"/> Session 7 | <input type="checkbox"/> Session 17 | <input type="checkbox"/> Tech Session 6 | <input type="checkbox"/> Tech Session 16 |
| <input type="checkbox"/> Session 8 | <input type="checkbox"/> Session 18 | <input type="checkbox"/> Tech Session 7 | <input type="checkbox"/> President's Reception |
| <input type="checkbox"/> Session 9 | <input type="checkbox"/> Session 19 | <input type="checkbox"/> Tech Session 8 | <input type="checkbox"/> Student Recep. |
| <input type="checkbox"/> Session 10 | <input type="checkbox"/> Posters | <input type="checkbox"/> Tech Session 9 | |
| <input type="checkbox"/> Session 11 | | <input type="checkbox"/> Tech Session 10 | |

Friday Sessions and Events

- | | | | |
|-------------------------------------|-------------------------------------|--|--|
| <input type="checkbox"/> Session 20 | <input type="checkbox"/> Session 28 | <input type="checkbox"/> Session 36 | <input type="checkbox"/> Tech Session 21 |
| <input type="checkbox"/> Session 21 | <input type="checkbox"/> Session 29 | <input type="checkbox"/> Session 37 | <input type="checkbox"/> Tech Session 22 |
| <input type="checkbox"/> Session 22 | <input type="checkbox"/> Session 30 | <input type="checkbox"/> Session 38 | <input type="checkbox"/> Tech Session 23 |
| <input type="checkbox"/> Session 23 | <input type="checkbox"/> Session 31 | <input type="checkbox"/> Posters | <input type="checkbox"/> Tech Session 24 |
| <input type="checkbox"/> Session 24 | <input type="checkbox"/> Session 32 | <input type="checkbox"/> Tech Session 17 | <input type="checkbox"/> Tech Session 25 |
| <input type="checkbox"/> Session 25 | <input type="checkbox"/> Session 33 | <input type="checkbox"/> Tech Session 18 | <input type="checkbox"/> Tech Session 26 |
| <input type="checkbox"/> Session 26 | <input type="checkbox"/> Session 34 | <input type="checkbox"/> Tech Session 19 | <input type="checkbox"/> Tech Session 27 |
| <input type="checkbox"/> Session 27 | <input type="checkbox"/> Session 35 | <input type="checkbox"/> Tech Session 20 | <input type="checkbox"/> Tech Session 28 |

Saturday Sessions and Events

- | | | |
|-------------------------------------|-------------------------------------|-------------------------------------|
| <input type="checkbox"/> Session 39 | <input type="checkbox"/> Session 41 | <input type="checkbox"/> Session 43 |
| <input type="checkbox"/> Session 40 | <input type="checkbox"/> Session 42 | <input type="checkbox"/> Session 44 |

Method of Payment

- ☐ Check (made payable to PSHA)
☐ Visa ☐ MasterCard ☐ Discover ☐ AMEX

Register online with
a credit card at
www.psha.org

x _____
Signature

EXPIRATION DATE

--	--	--	--

CREDIT CARD ACCOUNT NUMBER

--	--	--	--	--	--	--	--	--	--	--	--	--	--	--	--	--	--	--	--

QUESTIONS?

Call the PSHA Office at 412-366-9858
or email psa@psa.org.

If not registering online, please mail or fax completed registration form to:

PSHA
700 McKnight Park Drive, Suite 708
Pittsburgh, PA 15237
Fax: 412-366-8804
Tax ID #25-6063027

